



MARCH 2 - 4

2018

PRE-TOURNAMENT INFORMATION

Welcome to The Showcase for the 15's, 16's, 17's and 18's age divisions. We are looking forward to another great 3 days of competition and hope that you will find the event, facilities, and accommodations more than satisfactory. Thank you to all the clubs, coaches, players, parents, and college coaches for supporting and making this a great event. Last year 207 teams competed for four different championships! This year we have 220 teams competing.

TABLE OF CONTENTS

2018 Event Notes	3
Tournament Information	4
Team Registration/Check-In	4
General Tournament Format	4
Results and Schedule Information	4
Warm-Up Procedures	5
Libero	5
Tournament Seeding	5
Protest Procedure	5
Trainers	5
Food & Drink at Playing Sites	5
Ethics & Eligibility	6
Team and Player Policies	7
Team Forfeitures	7
Officiating Assignments	7
Missed Officiating Duties	7
Tie Breaking Procedures	8
Flow Chart	Online
Schedule	Online

For all up to date schedule and results information, please visit <http://www.advancedeventsystems.com>

EVENT STAFF

Tournament Director	Wayne King
Tournament Coordinator	Jordan Haverly
Tournament Advisor	Eric Schulze
Officials Assignor	Justin Basovsky
Head Official	Tom Cote

Special thanks to VC United for providing in-event management and labor for the event.

2018 EVENT NOTES

1. Check in is between 5PM and 9PM on Thursday night at the Wisconsin Dells Center- Main Lobby. Please make sure that your rosters are correct in AES. We will print the rosters at 10am on Thursday, February 29th. Changes can be made to your roster prior to the event, but rosters are frozen once they are submitted and signed on. No exceptions. The JVA Coaches' Event Sign In Form will need to be turned in at this time. It verifies that you have your teams' JVA Waiver of Liability Form and a JVA Medical Waiver and Release Form or their USAV equivalent. Housing Forms should also be turned in at this time if you did not submit online.
2. Admission for spectators will be \$8/day at both the Wisconsin Dells Center and JustAgame. Spectators will receive a wristband that will allow them entry at all playing sites for the entire day. For convenience, the Woodside Group will be preselling 3-day wristbands for \$24 and the \$8 single day wristbands on Thursday, March 1 at the Wisconsin Dells Center from 5pm-9pm. Please pass along to your parents so that they are aware of the process.
3. Parking at the Wisconsin Dells Center will be \$6/vehicle with "in and out" privileges for the day. Coaches/Directors are NOT exempt from this fee. Also, we have been informed that there are no parking fees in the downtown Dells during this time of the year, so please be aware of that when playing at JustAgame.
4. Teams may practice Thursday night at the Wisconsin Dells Center between the hours of 5pm and 9pm. Please contact Jordan Haverly at jhaverly@vcunited.club to reserve a court.
5. Players and coaches will be allowed to enter the playing site with their Showcase Bag Tag. The Woodside Group (management for the Wisconsin Dells Center) handles all admissions.
6. You will notice 28 courts on the event schedule. Here are the addresses for each venue. Please make sure your coaches check the schedule carefully for their court and inform their parents:
 - Wisconsin Dells Center (WDC)** – 2100 River Road, Wisconsin Dells, WI 53965
 - JustAgame Fieldhouse (JAG)** – 200 Lacrosse St., Wisconsin Dells, WI 53965
 - House of Wellness (HOW)** – 2845 White Eagle Rd, Baraboo, WI 53913
7. We will use JustAgame Fieldhouse to accommodate 10 courts. While the playing surface will meet requirements, the space around the courts is limited. Please make your parents and coaches aware of this.
8. **No outside food, coolers, or chairs will be allowed in the Wisconsin Dells Center or JustAgame Fieldhouse. Please pass along to your team as these are facility rules. Spectator seating is provided in each venue.**
9. Sunday's play is single-elimination. Please be aware that 50% of the teams scheduled to play the 9am matches will be officiating the 8am matches. Be sure to check the schedule to make sure you do not miss an officiating assignment. Also, be aware that the losing team will officiate the next scheduled match on their court in most cases. This may mean officiating a different division or bracket than your team played in.
10. **Please be aware of tie-breaking scenarios.** These will be posted in your tournament booklet. It is a brutal situation to have to inform parents that teams forfeited a chance at the gold because they missed their three-way tie scenarios. Any play-off will be played IMMEDIATELY after the pool is finished on the same court.
11. Any national anthem candidates, who would like to try out, please stop by the check in desk on Thursday from 5pm-9pm for a quick audition. The national anthem will be sung each morning at the Wisconsin Dells Center.

If you have any other questions, please contact us. Looking forward to seeing you all,

Wayne King, Tournament Director

Jordan Haverly, Tournament Coordinator

TOURNAMENT INFORMATION

Team Registration/Check-In

All teams must check in Thursday evening at the **Wisconsin Dells Center** between 5:00pm & 9:00pm or Friday prior to their first match at the team's playing location. Coaches/Team Reps must verify the team's roster and provide a local contact phone number. This is very important in case of a major schedule change or any other emergency issues.

General Tournament Format

The initial seeding of the event seeds teams into two divisions. Power Pools in each age division and Main Draw Pools in each age division. Power Pool teams are determined through the seeding process. All teams in each age division are playing for one championship. Teams from the Main Draw battle to meet teams from the Power Pools on the final day. The first and second day of the event will consist of pool play (formats below). In the case of ties, please refer to our tie-breaking procedures. If the outcome could result in elimination from Gold bracket eligibility, then tie-breaking sets will be played.

4 Team Pool Schedule

Team 1 v. Team 3 (Work Team 2)
Team 2 v. Team 4 (Work Team 1)
Team 1 v. Team 4 (Work Team 3)
Team 2 v. Team 3 (Work Team 1)
Team 3 v. Team 4 (Work Team 2)
Team 1 v. Team 2 (Work Team 4)

3 Team Pool Schedule

Please Note: 3 Team Pools are 3 sets to 25 unless otherwise noted

Team 1 v. Team 3 (Work Team 2)
Team 2 v. Team 3 (Work Team 1)
Team 1 v. Team 2 (Work Team 3)

3x3 Crossover Pool Schedule (Shows as 6 team pool in AES)

Please Note: This format is used in the Power Pools and are played on 2 COURTS. Overall record at the end of the "pool" will determine seeding/finish in the pool.

Team 1 v. Team 5 (Work Team 3)	Team 2 v. Team 6 (Work Team 4)
Team 3 v. Team 5 (Work Team 1)	Team 2 v. Team 4 (Work Team 6)
Team 3 v. Team 6 (Work Team 5)	Team 1 v. Team 4 (Work Team 2)
Team 1 v. Team 6 (Work Team 3)	Team 2 v. Team 5 (Work Team 4)
Team 3 v. Team 4 (Work Team 1)	

or

Team 3 v. Team 4 (Work Team 1)	Team 2 v. Team 5 (Work Team 4)
Team 1 v. Team 6 (Work Team 3)	Team 1 v. Team 4 (Work Team 2)
Team 3 v. Team 6 (Work Team 5)	Team 2 v. Team 4 (Work Team 6)
Team 3 v. Team 5 (Work Team 1)	Team 2 v. Team 6 (Work Team 4)
Team 1 v. Team 5 (Work Team 3)	

Results and Schedule Information

Complete posting of results and next round of play will be done on the Advanced Event Systems Website located at <http://www.advancedeventsystems.com>. This will be the official schedule. There will be no paper posting of pool results at any site. Check the internet for all results.

All teams are responsible for determining when they will play or work their next match. Please read the schedules carefully.

ALL Teams

Before leaving the site, be sure you check carefully your position in the pool. Site Directors will **NOT** be held accountable for miscommunications or schedule interpretations. The official tournament posting on the Internet is the only source that will be considered should a dispute arise. **These results are updated every 10-15 minutes.**

Match Times – Starting Early

Match start times may be accelerated if coaches, officiating teams, and officials agree. For the purpose of determining forfeits, the scheduled time is the match time and any forfeit may only occur at the scheduled starting time.

Warm-Up Procedures

For all matches during the event, warm-up time will be 2-4-4. 2 minutes for shared ball handling, 4 minutes for the serving team to have the entire court, 4 minutes for the receiving team to have the entire court. Teams need to provide their own volleyballs to warm-up with. Teams should help shag volleyballs for their opponents during their opponent's warm-up time on the court and help prevent warm-ups from interfering with another court in action.

Libero

Libero will be allowed to serve in this event. Teams will be allowed to use 2 libero in each match. Libero may be changed between sets if only 1 Libero is designated in the 1st set.

Tournament Seeding

Seeding for this event was done and confirmed by a committee of coaches and club directors. A heavy emphasis was placed on Presidents' Day events, with head-to-head match results and Power League standings (in that order). In cases where we did not have results to look at, we conducted research based on results that were entered into Advanced Event Systems.

Protest Procedure

If a protest needs to be filed it is to be done at the time of the incident, no later. The first referee is obligated to acknowledge and record all protests. Only the floor captain may file a protest. The protest must be written on the score sheet by the official scorekeeper or the first official, and must be signed by the person presenting the protest as well as the first official. All protests will be ruled upon prior to the next service. **Judgment calls may not be protested.** Protests will be considered only for situations outlined in the USA Volleyball Official Rules booklet. The protest committee, designated by the head officials, will handle all protests.

Trainers

Trainers are on duty at the Wisconsin Dells Center, JustAgame and House of Wellness. They will attend to players free of charge. However, each player must provide their own supplies (tape, pre-wrap, etc.). Tape and Pre-Wrap will be available in the store located in the WDC or by the trainers. Players are encouraged to talk with the trainers if they have a problem or question. All injuries should be reported to the trainer's station at the WDC. All coaches are required to have their players Emergency Medical Release Forms with them at all times.

Food & Drink at all Sites

There is to be **no outside food or drink allowed in any of the facilities.** Please leave all coolers and food outside the facilities. A picnic area may be designated to keep your coolers. In the event an area is not designated we ask that coolers and food remain in your vehicle. Absolutely no food is allowed on the Sport Court surfaces or court areas in any of the facilities. Teams which violate this rule will be removed from the event venue. Spectators which violate this rule will be asked to leave the facility.

JustAgame and House of Wellness are great off-site facilities for The Showcase. That having been said, we want to make sure this site is available in the future. To make sure this happens, we need to make sure our team areas and benches are cleaned after our matches. Please remind your players to clean up any water bottles that may be left behind.

Ethics & Eligibility Statement

This event is part of JVA Volleyball. Participants, individual or team may access normal "due process" channels should their eligibility to participate be in question.

Ethics and Eligibility

Event Arbitrators: An Event Arbitrator shall serve as the first level of hearing and resolving ethics and eligibility issues at a specific event. Teams or individuals accused of committing violations of ethics and/or eligibility rules and regulations at qualifying and/or championship events shall meet with the event Arbitrators(s).

The authority for the Event Arbitrator to act begins with the arrival of a team and individual participants in the Events city, or 48 hours prior to the first day of competition, whichever is earlier, and shall continue through the duration of the Event through its conclusion.

Decisions of the Event Arbitrator shall be conveyed immediately to the affected parties and may be appealed to the Event Ethics and Eligibility Appeals Committee appointed for the Showcase.

Event Ethics and Eligibility Appeals Committee: An Event Ethics and Eligibility Appeals Committee will be formed for the Mizuno Showcase by Netlynx Sports. The committee shall be composed of three (3) members, one (1) of whom shall meet the definition of a domestic player.

Each committee shall act on appeals of the ethics and eligibility decisions that occur during the conduct of the event. The conduct of the event shall commence when an individual or a team arrives at the site of the event, or forty-eight (48) hours in advance of the first day of competition for that event, whichever is earlier, and shall conclude with the departure of the individual and/or team from the city in which the event has been held.

If the committee is of the opinion the violation is of such a nature that requires further review or more serious discipline, they may file a recommendation with the Member Organization the team/participant represents and/or the JVA Corporation Ethics and Eligibility Committee for extended disciplinary measures.

TEAM AND PLAYER POLICIES

Team Forfeitures

A team that intentionally forfeits a match will be excluded from further participation in the event. If a team forfeits a match, the forfeit will be considered intentional unless the team shows good cause for the forfeit. The Event Arbitrator will determine if good cause exists.

Last Day Forfeits: Teams that enter the Mizuno Showcase are committing to participating in the full event. Teams have control over their travel plans and those plans should be made so that a team will not have to forfeit any matches. A team that forfeits a match for any reason other than illness, injury or emergency is denying another team a match. Additionally, in a single elimination format, it is poor sportsmanship to deny a team the right to move on by beating them and then forfeiting out of the event. Furthermore, it is even more unacceptable to forfeit and then, as loser of the match, not to remain and officiate the next match.

Teams that have no flexibility in their travel plans and know they will need to leave before the conclusion of an event should notify the Tournament Director early on in the event. A decision will be made by the Tournament Director when the team will need to take their forfeit. Teams forfeiting should recognize that additional penalties may apply, which at a minimum will include forfeiting the right for the team's club to attend the event in the future.

Officiating Assignments

Teams are required to officiate as noted on the master schedule. During the pool play rounds the officiating teams are designated on the schedule available online. Teams must supply a down referee, lines people, and scorers. It is NOT required in this tournament that a coach be the 2nd referee, but is strongly recommended. A rostered adult from the officiating team must be present during all matches. (Somewhere around the court, and available to the court official should the need arise.)

On Sunday, on most of the courts the losing team will stay and officiate the next match on their court. Those teams in the "3rd" round of pool play on Sunday may also have officiating duties after their pool play completes. Check the schedule for verification of your work assignments.

The definition of "next match" is the next match that requires an officiating team on that court. For example, a team which loses a match at 8:00 am will normally officiate the next match which is scheduled at 9:00 am, however if there is no scheduled match at 9:00am or the 9:00am match is forfeited by a team, the scheduled officiating team will ref the next match which occurs on that court.

In order to start the tournament on Sunday 50% of the teams that play at 9:00am will have to be the work team at 8:00 am. These teams are noted in both the master schedule and on the playoff charts. On the playoff chart the officiating teams are those teams which have a box around them. **Check the schedule carefully to see if you are the assigned team to match the 8:00am match on Sunday.**

Missed Officiating Duties

A team's failure to have a complete officiating crew, including a rostered coach for that team, available and on time, for a match officiating assignment (pool play, tie breaker, or playoff) could result in the team having to forfeit the first game of its next match. For every minute an officiating team is late to fulfill its assignment, one point will be awarded to that team's next opponent for the first game of the next match – up to 25 points. No more than 25 points will be awarded to the team's next opponent, even if the team designated to officiate misses the entire match. The clock begins to run at the completion of the final 4 minutes of warm ups. A team will forfeit its entire next match for failing, a second time, to have an officiating crew available, on time, for an officiating assignment.

This penalty does not apply to a team that misses a 3-way tiebreak because of leaving a site before the determination a tiebreak is necessary, unless the team misses an officiating assignment for the match following the tiebreak, or a team leaves after playing the first tiebreak game but before officiating the second tiebreak game. Losing the opportunity to advance by not being present for the tiebreak is considered the penalty for the team.

TIE-BREAKING PROCEDURES

All tie breaking scenarios will be 1 set to 25-point switch sides at 13. Tie breaking sets will only be played if the result will eliminate a team from gold contention. In a tie-breaker situation of three teams or more, if more than one team leaves the site, the remaining teams will play for position. The team(s) that left will be placed lower than the team(s) that remained. The position of all teams that left the site will be decided following the tie breaker procedure for non-gold division divisions (set %, point %, and coin flip).

Please note: There will be NO tie-breakers played in Power Pools. In the event a team is being eliminated from a Power Pool, they are NOT being eliminated from the Gold, therefore no tie-breaker will be played.

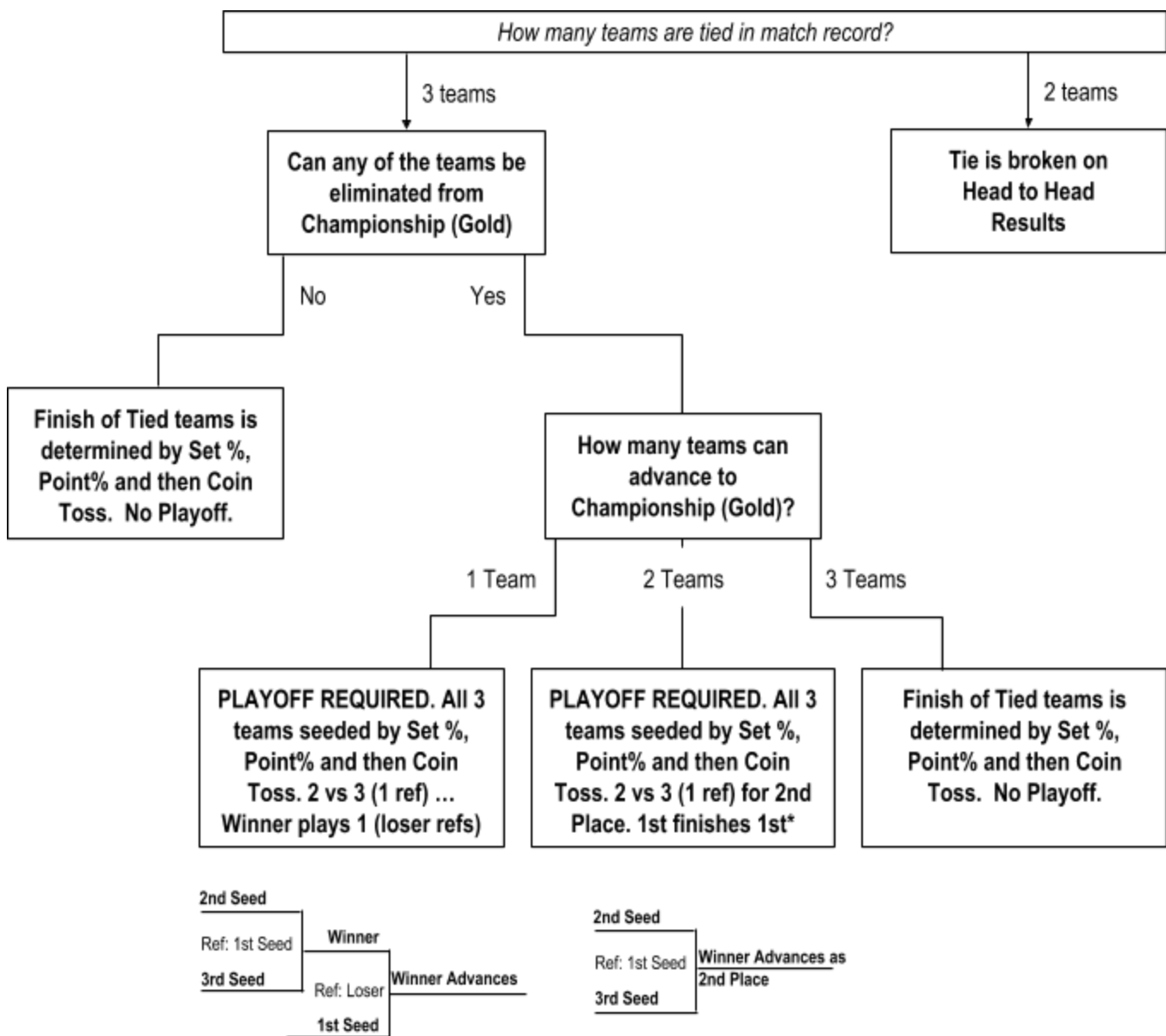

*In a tie breaker situation of three teams or more, if more than one team leaves the site, the remaining teams will play for position. The team(s) that left will be placed lower than the team(s) that remained. The position of all teams that left the site will be decided following the tie breaker procedure for non-gold division divisions.